

P.L. 94-171 VTD/SLD REFERENCE MAP (2010 CENSUS): Andrew County, MO

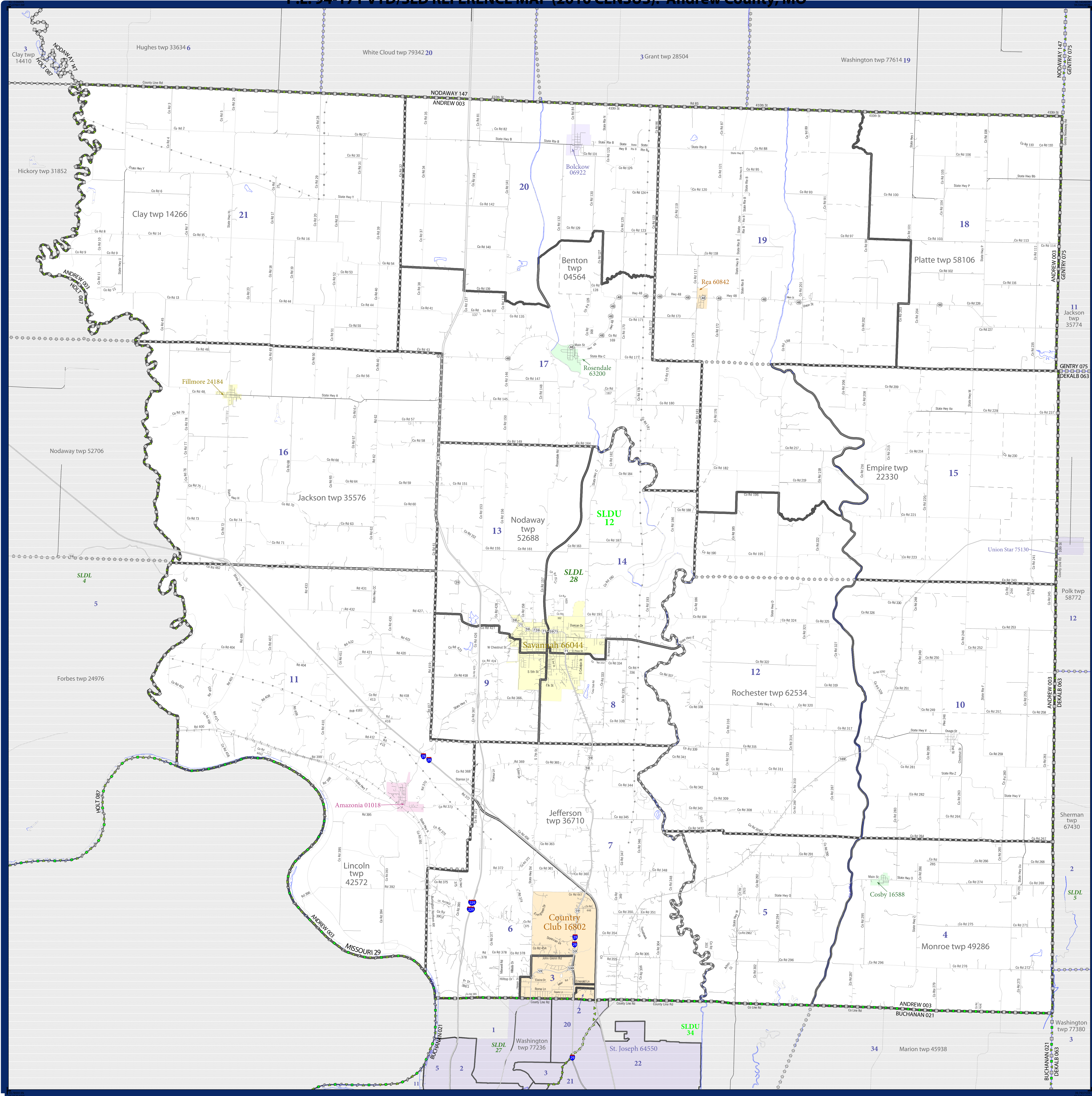

LEGEND

SYMBOL DESCRIPTION	SYMBOL	LABEL STYLE
Federal American Indian Reservation	[Dotted pattern]	L'ANSE RES 1880
Off-Reservation Trust Land, Hawaiian Home Land	[Dotted pattern]	T1880
Oklahoma Tribal Statistical Area, Alaska Native Village Statistical Area, Tribal Designated Statistical Area	[Dotted pattern]	KAW OTSA 5340
State American Indian Reservation	[Dotted pattern]	Tama Res 4125
State Designated Tribal Statistical Area	[Dotted pattern]	Lumbee STSA 9815
Alaska Native Regional Corporation	[Dotted pattern]	NANA ANRC 52120
State (or statistically equivalent entity)	[Dashed line]	NEW YORK 36
County (or statistically equivalent entity)	[Dashed line]	ERIE 029
Minor Civil Division (MCD) ¹	[Dotted pattern]	Bristol town 07485
Census County Division (CCD), Census Tracts (CTA), Unorganized Territory (UT)	[Dotted pattern]	Jemez CCD 91650
Consolidated City	[Dotted pattern]	MILFORD 47500
Incorporated Place ^{1,2}	[Color fill]	Davis 18100
Census Designated Place (CDP) ¹	[Color fill]	Incline Village 35100
Voting District (VTD)	[Color fill]	100015
State Legislative District - Upper (Senate)	[Color fill]	SLDU 14
State Legislative District - Lower (House)	[Color fill]	SLDL 26

DESCRIPTION	SYMBOL	DESCRIPTION	SYMBOL
Interstate	[Thick solid line]	Water Body	[Blue fill]
U.S. Highway	[Double line]	Swamp or Marsh	[Green fill]
State Highway	[Single line]	Gleicer	[Blue fill]
Other Road	[Thin solid line]	Military	[Red fill]
Other Road	[Thin solid line]	National or State Park, Forest, or Recreation Area	[Green fill]
4WD Trail System: All-Weather or Ferry	[Dashed line]	Inset Area	[Grey fill]
Railroad	[Cross-ticks]	Outside Subject Area	[Grey fill]
Pipeline or Power Line	[Thin solid line]		
Ridge or Fence	[Dashed line]		
Property Line	[Thin solid line]		
Nonmunicipal Boundary or Feature Not Elsewhere Classified	[Thin solid line]		

Where state, county, and/or MCD/CCD boundaries coincide, the map shows the boundary symbol for only the highest-ranking of these boundaries.

1 A * following an MCD name denotes a false MCD. A * following a place name indicates that a false MCD exists with the same name and FIPS code as the place; the false MCD label is not shown.

2 Place label color correlates to the place fill color.

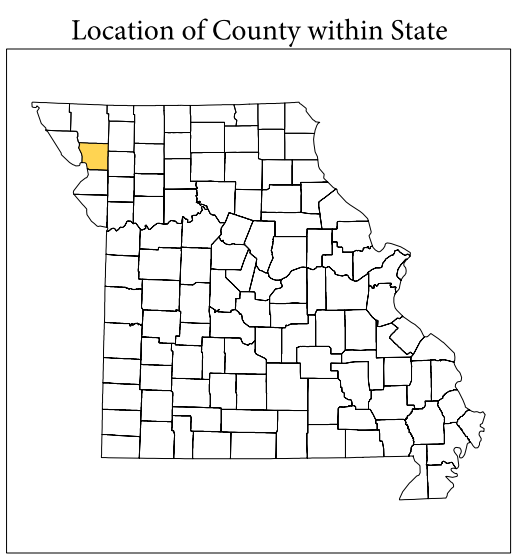

All legal boundaries and names are as of January 1, 2010. The boundaries shown on this map are for Census Bureau's statistical data collection and tabulation purposes only; their depiction and designation for statistical purposes does not constitute a determination of jurisdictional authority or rights of ownership or entitlement.

Geographic: Vintage: 2010 Census (reference date: January 1, 2010)
 Data Source: U.S. Census Bureau's MAINTIGR database (TAB100123)
 Map Created by Geography Division: November 14, 2010

U.S. DEPARTMENT OF COMMERCE Economics and Statistics Administration U.S. Census Bureau

Projection: Albers Equal Area Conic
 Datum: NAD83
 Spheroid: GRS 80
 1st Standard Parallel: 36 45 55
 2nd Standard Parallel: 39 50 38
 Central Meridian: -92 51 50
 Latitude of Projection's Origin: 35 59 44
 False Easting: 0
 False Northing: 0

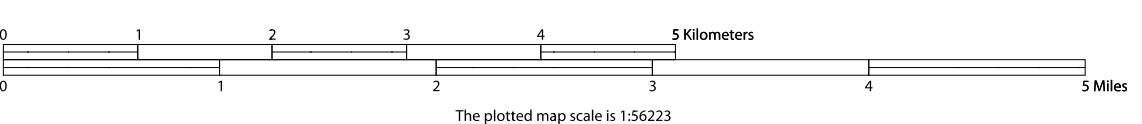

USCENSUSBUREAU

PARENT SHEET 1
 Total Sheets: 1
 Index Sheets: 0
 Parent Sheets: 1
 Inset Sheets: 0

NAME: Andrew County (003)
 ENTITY TYPE: County or statistically equivalent entity
 ST: Missouri (29)