

P.L. 94-171 VTD/SLD REFERENCE MAP (2010 CENSUS): Warren County, MO

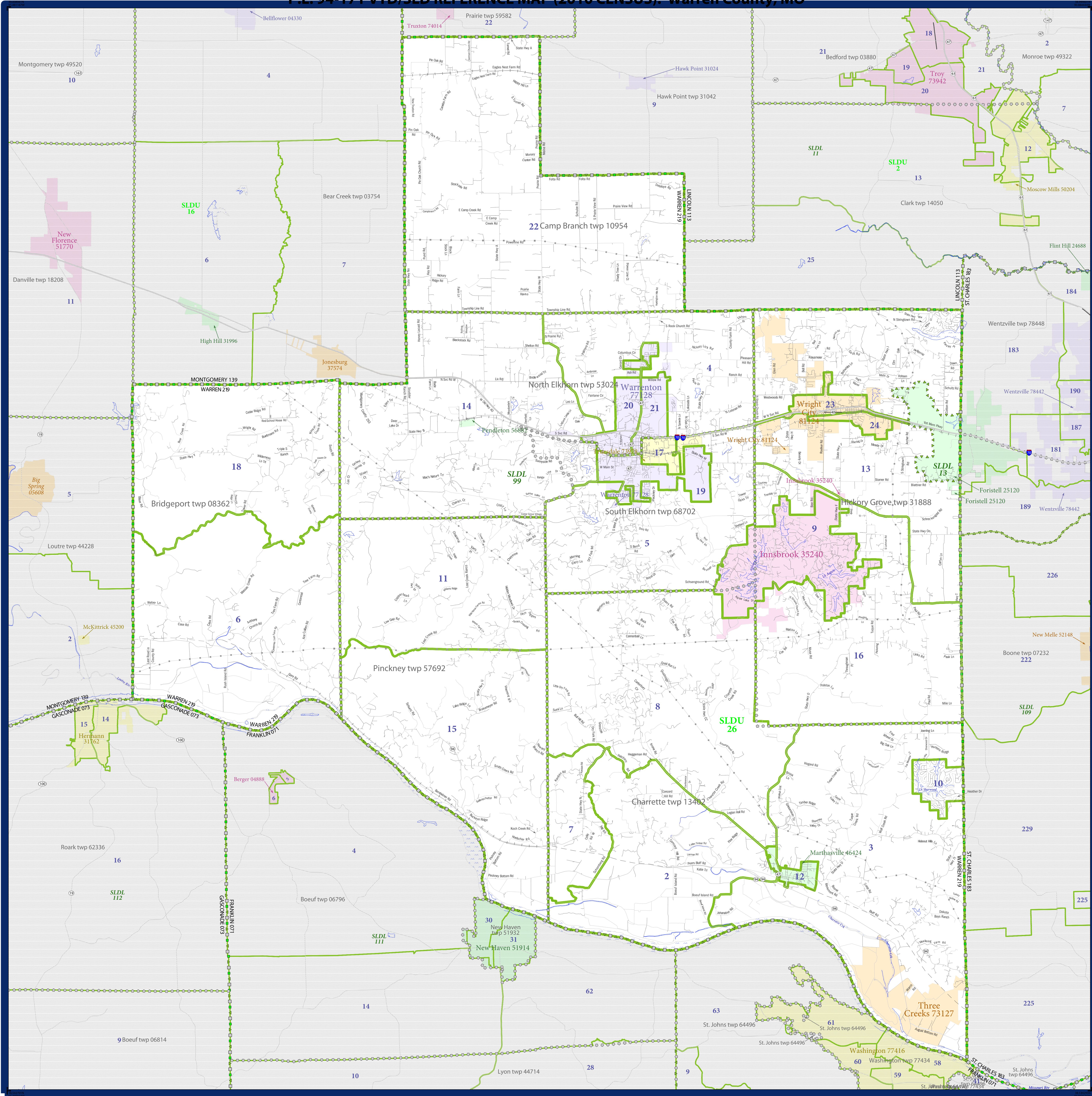

**LEGEND**

SYMBOL DESCRIPTION	SYMBOL	LABEL STYLE
Federal American Indian Reservation	[Dotted pattern]	L'ANSE RES 1880
Off-Reservation Trust Land, Hawaiian Home Land	[Dotted pattern]	T1880
Oklahoma Tribal Statistical Area, Alaska Native Village Statistical Area, Tribal Designated Statistical Area	[Dotted pattern]	KAW OTSA 5340
State American Indian Reservation	[Dotted pattern]	Tama Res 4125
State Designated Tribal Statistical Area	[Dotted pattern]	Lumbee STSA 9815
Alaska Native Regional Corporation	[Dotted pattern]	NANA ANRC 52120
State (or statistically equivalent entity)	[Thick solid line]	NEW YORK 36
County (or statistically equivalent entity)	[Thin solid line]	ERIE 029
Minor Civil Division (MCD) <sup>1</sup>	[Thin dashed line]	Bristol town 07485
Census County Division (CCD), Census Subarea (CSA), Unincorporated Territory (UT)	[Thin dashed line]	Jemez CCD 91650
Consolidated City	[Thin dashed line]	MILFORD 47500
Incorporated Place <sup>1,2</sup>	[Color fill]	Davis 18100
Census Designated Place (CDP) <sup>1</sup>	[Color fill]	Incline Village 35100
Voting District (VTD)	[Thick solid line]	100015
State Legislative District - Upper (Senate)	[Thick solid line]	SLDU 14
State Legislative District - Lower (House)	[Thick solid line]	SLDL 26

DESCRIPTION	SYMBOL	DESCRIPTION	SYMBOL
Interstate	[Thick solid line]	Water Body	[Blue fill]
U.S. Highway	[Thin solid line]	Swamp or Marsh	[Blue wavy line]
State Highway	[Thin solid line]	Glacier	[Blue wavy line]
Other Road	[Thin solid line]	Military	[Blue wavy line]
ATV Trail, Staircase, Aho, Walkway, or Ferry	[Thin solid line]	National or State Park, Forest, or Recreation Area	[Green fill]
Railroad	[Thin solid line]	Inset Area	[Grey fill]
Pipeline or Power Line	[Thin solid line]	Outside Subject Area	[Grey fill]
Ridge or Fence	[Thin solid line]		
Property Line	[Thin solid line]		
Nonvisible Boundary or Feature Not Elsewhere Classified	[Thin solid line]		

Where state, county, and/or MCD/CCD boundaries coincide, the map shows the boundary symbol for only the highest-ranking of these boundaries.

1 A \* following an MCD name denotes a false MCD. A \* following a place name indicates that a false MCD exists with the same name and FIPS code as the place; the false MCD label is not shown.

2 Place label color correlates to the place fill color.



All legal boundaries and names are as of January 1, 2010. The boundaries shown on this map are for Census Bureau's statistical data collection and tabulation purposes only; their depiction and designation for statistical purposes does not constitute a determination of jurisdictional authority or rights of ownership or entitlement.

Geographic Vintage: 2010 Census (reference date: January 1, 2010)  
 Data Source: U.S. Census Bureau's MAINTIGR database (TAB100229)  
 Map Created by Geography Division: November 13, 2010

Projection: Albers Equal Area Conic  
 Datum: NAD83  
 Spheroid: GRS 80  
 1st Standard Parallel: 36 45 55  
 2nd Standard Parallel: 39 50 38  
 Central Meridian: -92 51 50  
 Latitude of Projection's Origin: 35 59 44  
 False Easting: 0  
 False Northing: 0

The plotted map scale is 1:20714

0 2 4 6 8 10 Miles

U.S. DEPARTMENT OF COMMERCE Economics and Statistics Administration U.S. Census Bureau

PARENT SHEET 1  
 Total Sheets: 1  
 Index Sheets: 0  
 Parent Sheets: 1  
 Inset Sheets: 0

NAME: Warren County (219)  
 ENTITY TYPE: County or statistically equivalent entity  
 ST: Missouri (29)

2010 PL VTD/SLD MAP (PARENT) 20100219001